

ROAD INDEX

(H.V.) = HUNTING VALLEY (S.R.) = SOUTH RUSSELL

A	ALDERWOOD TR (S.R.) C6	H	HERITAGE LN. B4	Q	QUAIL LN (H.V.) A2
1	ALEXANDER DR (PVT) C6	H	HILLBROOK CIRCLE B4	R	RAVENCREST DRIVE (H.V.) A3
2	ANTONELLI DR (S.R.) B7	H	HILLBROOK DR. A4	R	RESERVE TRAIL (S.R.) C6
3	ARROW WOOD CIR (S.R.) C6	H	HILLBROOK LN. EAST A4	R	RIDGECREST DR (S.R.) E5-E7
4		H	HILLBROOK LN. NORTH A4	R	RIDGEWOOD LN. D5-4
5		H	HILLBROOK LN. SOUTH A4	R	RIDGEWOOD LANE (PVT) B4
6		H	HILL DR. C5-C6	R	RIVER GLEN DR. C3
7		H	HITCHING POST LN. C6	R	RIVERSIDE DR. D7
		H	HOLLY HILL RD. D4	R	RIVER OAK DR (S.R.) D7
		H	HOOK HOLLOW RD. D5-4	R	RUSSELL LANE C4
		H	HUNTERS HOLLOW TR. B4	R	RUSSELL ROAD A3-B4
		H	HUNTING HILLS DR. C3		
		H	HUNTING LANE. A3		
		I		S	SANDY CREEK LN. A5
		J	JAMES DR. B2	S	SHEERBROOK DR (S.R.) D7
		K	KENSINGTON CIRCLE (S.R.) D7	S	SILVER CREEK TR. E3
		L	KENSINGTON DR (S.H.) D6	S	SKYLINE LN. C4
		M	KINSMAN RD. A4-F4	S	SKYLINE LN. SOUTH (PVT) (S.R.) C4
		N	LAKEVIEW LN. (S.R.) E6	S	SOUTH WYCK DR. A3
		O	LARKSPUR LN. (S.R.) E6	S	SOUTH WYCK LN. C4
		P	LAUREL BROOK DR (S.R.) C7	S	SOUTH WYCK LN. (PVT) F2-F7
		Q	LAUREL LN. C4	S	SPRING BROOK RD (PVT) C5
		R	LAUREL RD (S.R.) B6	S	SPRING VALLEY DR. E3
		S	LEAVEN LN (S.R.) D6	S	SQUIRE LN. C3
		T	LEEDSBROOK LN. A1	S	STILLWATER DR. C4
		U-V		S	STONECREEK DR. C4
		W		S	STUMP HOLLOW LN. A5
		X-Y-Z		S	SUGAR BUSH LN (PVT) D6
				S	SUGAR TREE DR. D5
				S	SUNSET DR (S.R.) E6
				S	SUNSHINE LN. C4
				S	SURREY DOWNS DR. E6-E7
				S	SULLYAN RD. B6
				S	SUNSHINE LN (S.R.) C4
				S	SUFFOLK LANE. B96
				T	TEABERRY CIRCLE (S.R.) C6
				T	THORNAPPLE DR. C3
				T	TOP HILL LN. D4
				T	TRADERS TR. D4
				T	TWIN LAKES TR. B6
				T	THISTLE LANE. B4
				U-V	
				W	WASHINGTON ST (S.R.) B7
				W	WATER FALL TR. B6
				W	WATERFORD LN (S.R.) D7
				W	WATT ROAD. E-4
				W	WAVERLY LN (S.H.) E-4
				W	WEINHEIMER DR. C6
				W	WEST BAY MEADOW LN (S.R.) D6
				W	WESTOVER DR (S.R.) D7
				W	WEST RIDGE DRIVE. C3
				W	WEST RIVER DRIVE. C2
				W	WEST WILLARD RD. C2
				W	WHARTON ROAD. A-B7
				W	WHISPERING PINES DR. A-B7
				W	WOLF PEN DRIVE (S.R.) D5
				W	WOODLAND COURT (S.R.) C6
				W	WOODRUSH CIRCLE (S.R.) C8
				W	WOODSIDE RD (S.R.) B7
				W	WOODSWAY LANE. C3
				W	WHITEAL DRIVE (S.R.) D6

- ① WEST WOOD ELEM. SCHOOL
- ② RUSSELL ELEM. SCHOOL
- ③ RIVERVIEW BIBLE BAPTIST CH.
- ④ RIVERVIEW MEMORIAL PARK CEMETERY
- ⑤ RIVERVIEW CEMETERY
- ⑥ CEMETERY
- ⑦ RUSSELL TOWN HALL
- ⑧ SOUTH RUSSELL VILLAGE HALL
- ⑨ RUSSELL FIRE DEPARTMENT
- ⑩ U.S. POST OFFICE (NOVELTY, OHIO)

RUSSELL TOWNSHIP

SCALE: 1" = 2000'

ROBERT L. PHILLIPS,
GEAUGA COUNTY ENGINEER

--- UNPAVED ROAD
--- PAVED ROAD
++++ RAILROAD
--- TOWNSHIP LINE
--- COUNTY LINE
--- CORPORATION LINE

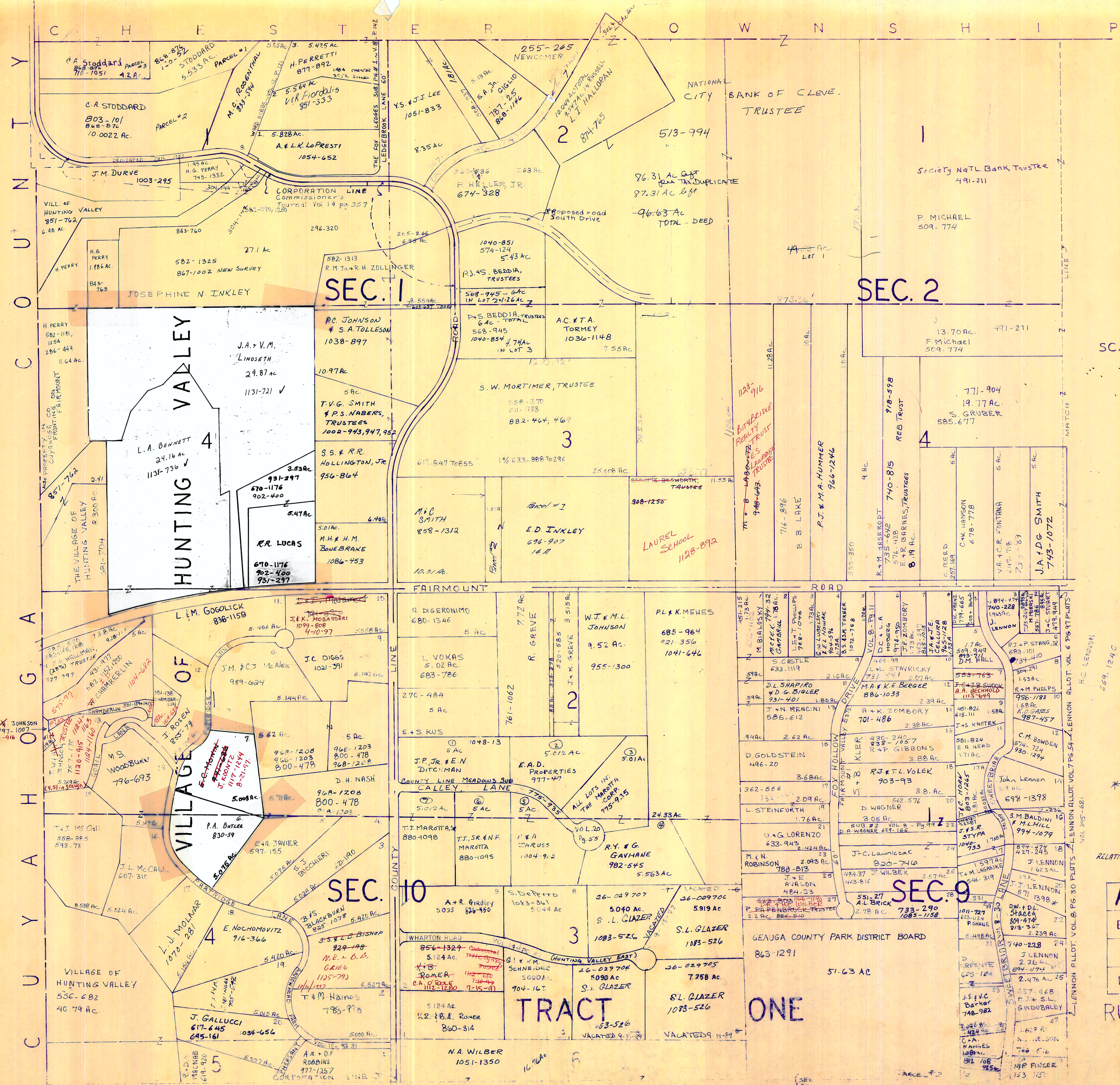

SCALE 1" = 300

* Inadequate description

RELATIVE REPRESENTATION
JANUARY 1, 1997

A	B	C	D
E	F	G	H
I	J	K	L
M	N	O	P

RUSSELL A

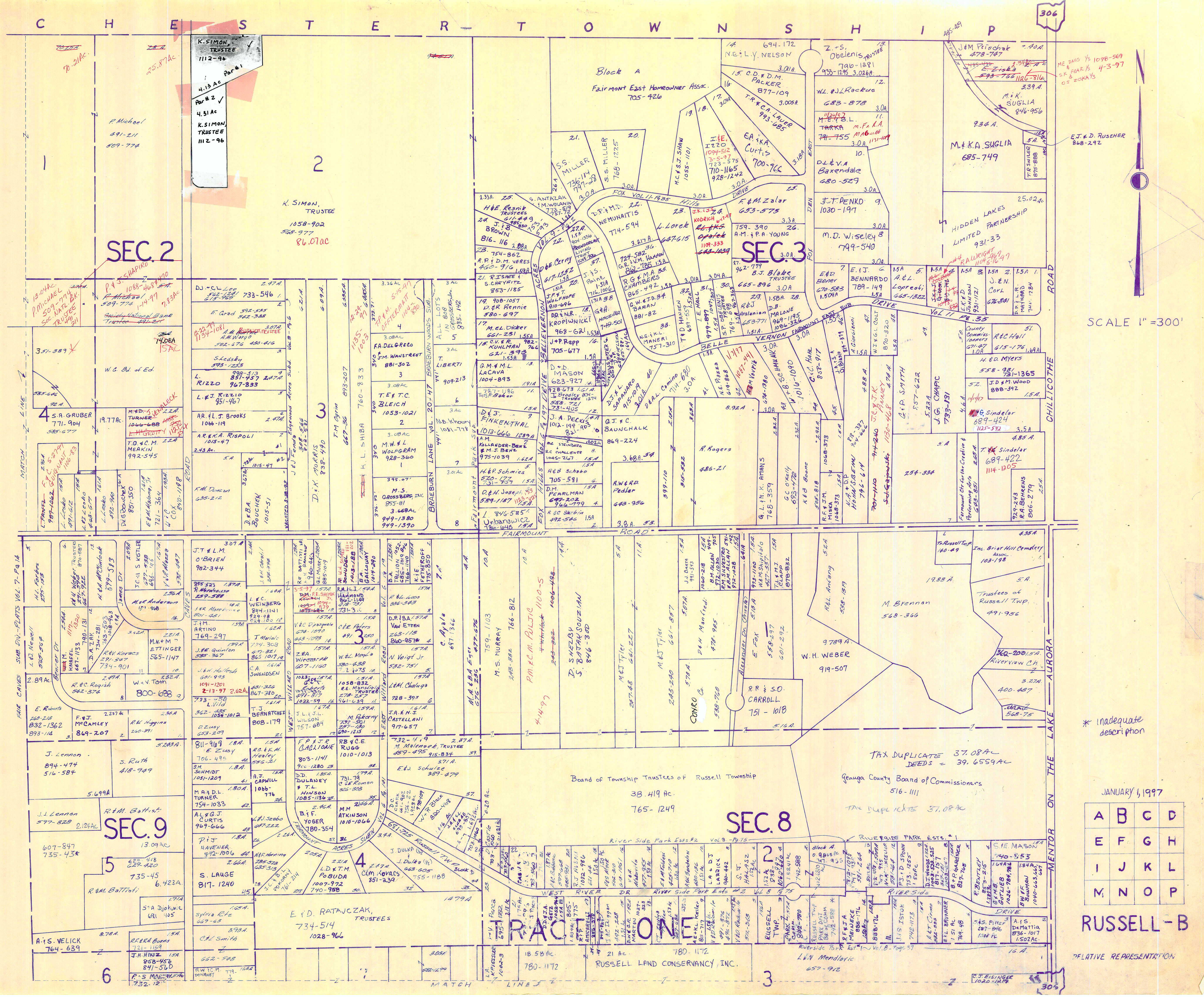

SCALE 1" = 300'

* Inadequate description

JANUARY 1, 1997

A	B	C	D
E	F	G	H
I	J	K	L
M	N	O	P

RUSSELL-B

RELATIVE REPRESENTATION

Board of Township Trustees of Russell Township
38.419 Ac.
765-1249

TAX DUPLICATE 37.08 AC
DEEDS = 39.6559 AC

Genega County Board of Commissioners
516-1111

SEC. 8

SEC. 9

SEC. 4

TRACT ONE
RUSSELL LAND CONSERVANCY, INC.
780-1172

CHESTER TOWNSHIP

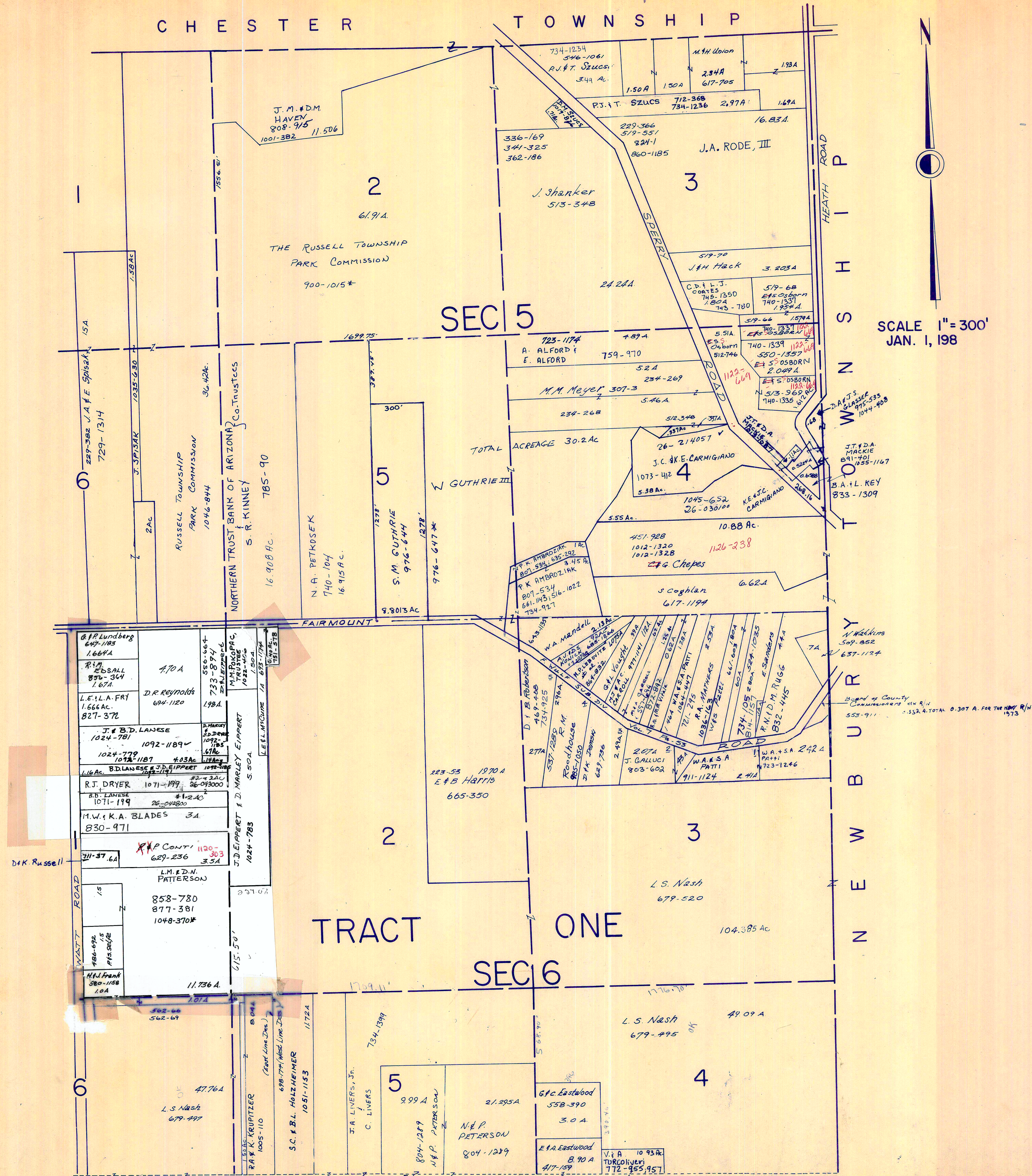

SCALE 1" = 300'
JAN. 1, 198

* Inadequate Description

JANUARY 1, 1997
RELATIVE REPRESENTATION

A	B	C
E	F	G
I	J	K
M	N	O

RUSSELL-D

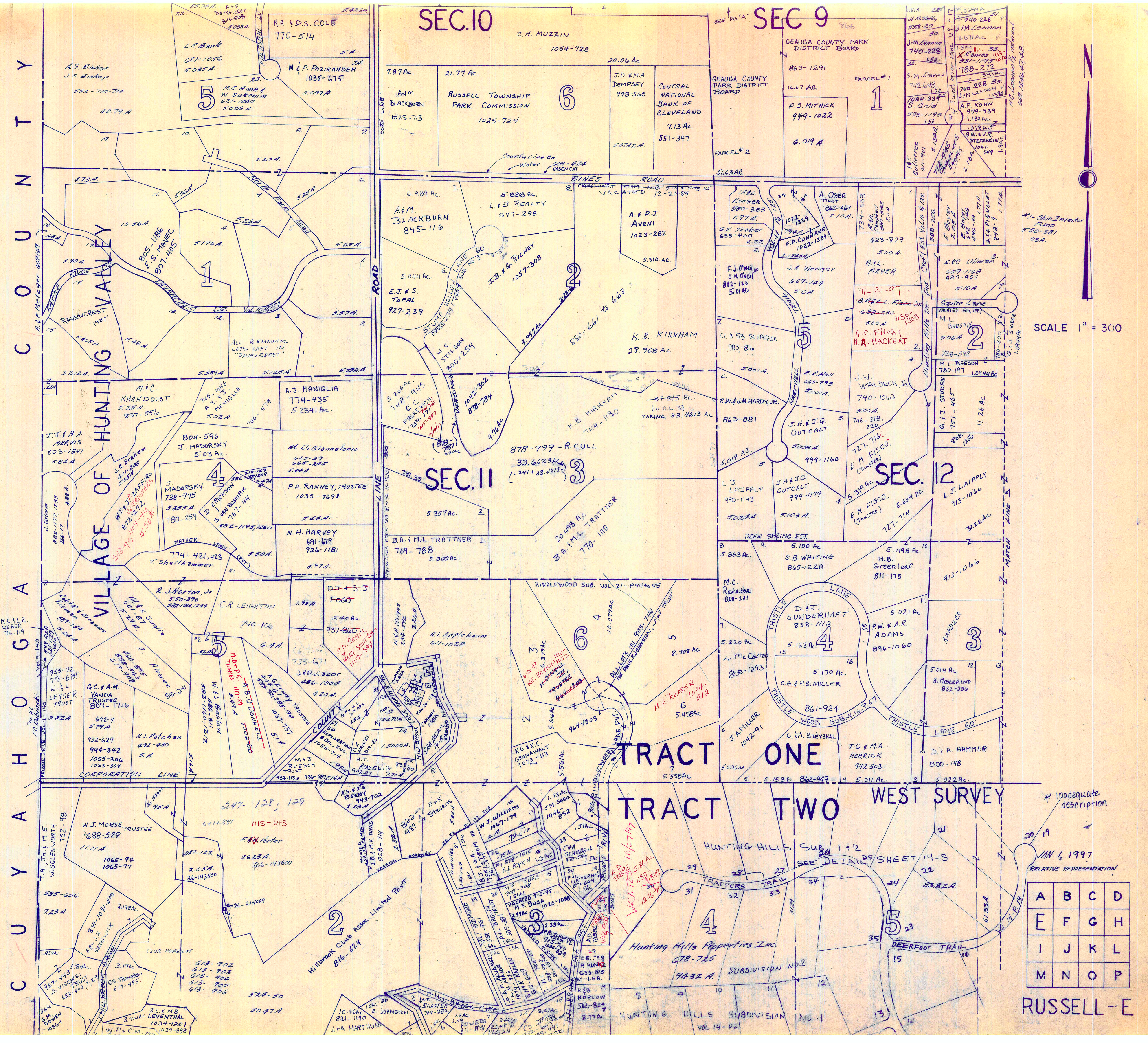

SEC. 10

SEC. 9

SEC. II

SEC. 12

TRACT ONE

TRACT TWO WEST SURVEY

SCALE 1" = 300

JAN 1, 1997
RELATIVE REPRESENTATION

A	B	C	D
E	F	G	H
I	J	K	L
M	N	O	P

RUSSELL-E

* Inadequate description

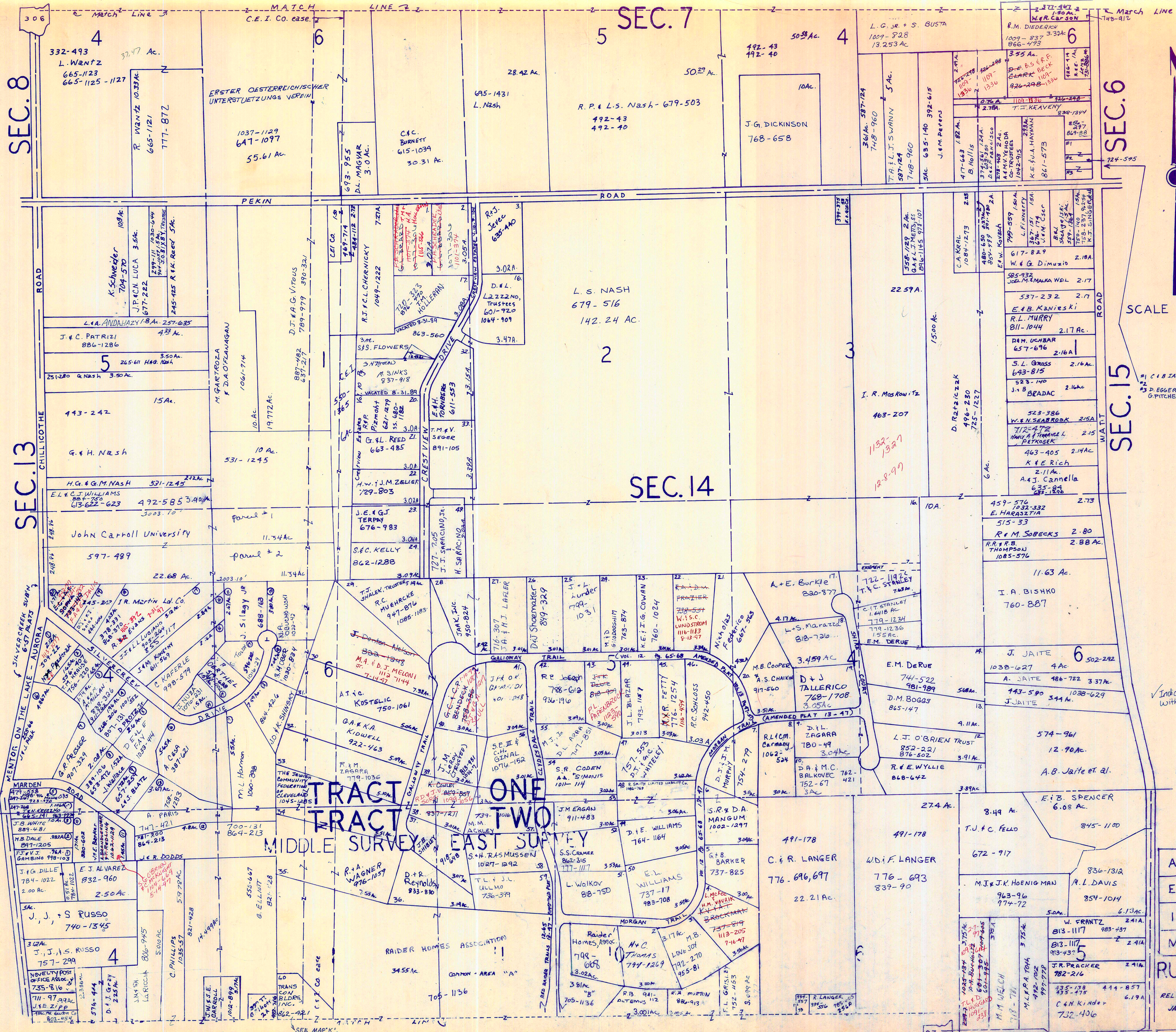

SEC. 8

SEC. 7

SEC. 6

SEC. 13

SEC. 14

SEC. 15

TRACT ONE TWO
MIDDLE SURVEY EAST SUBDIVISION

SCALE 1" = 300'

A	B	C	D
E	F	G	H
I	J	K	L
M	N	O	P

RUSSELL-G
RELATIVE REPRESENTATION
JANUARY 1, 1997

Indicates survey on file with tax map dept.

* Inadequate description

SEE MAP K

451-17

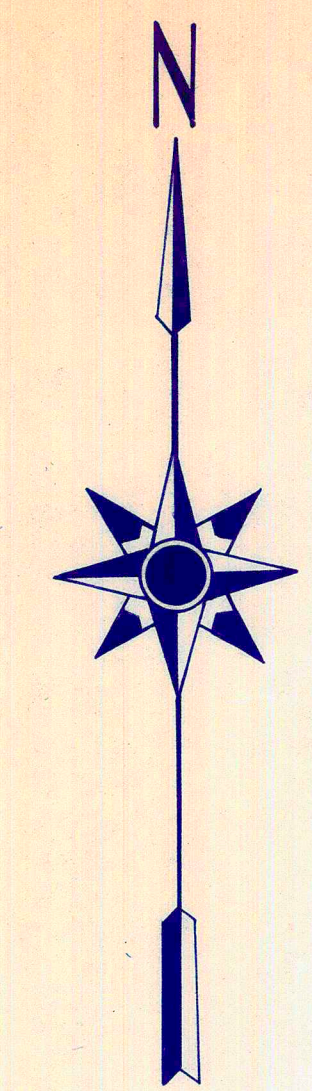
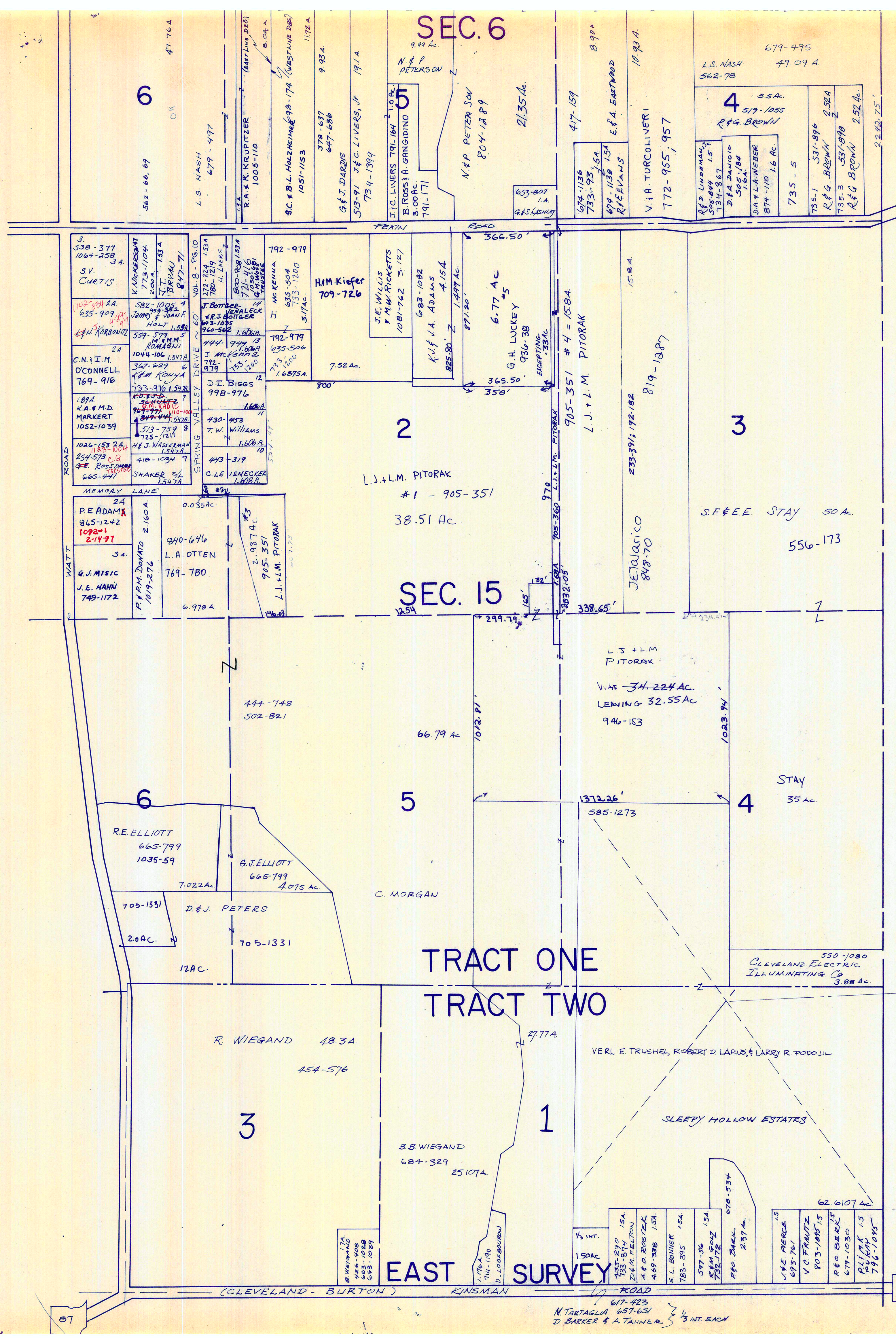

SCALE = 1" = 300'
JAN. 1, 198

P
I
T
O
R
A
K

S
L
E
E
P
Y
H
O
L
L
O
W

D
R.

E
A
S
T
S
U
R
V
E
Y

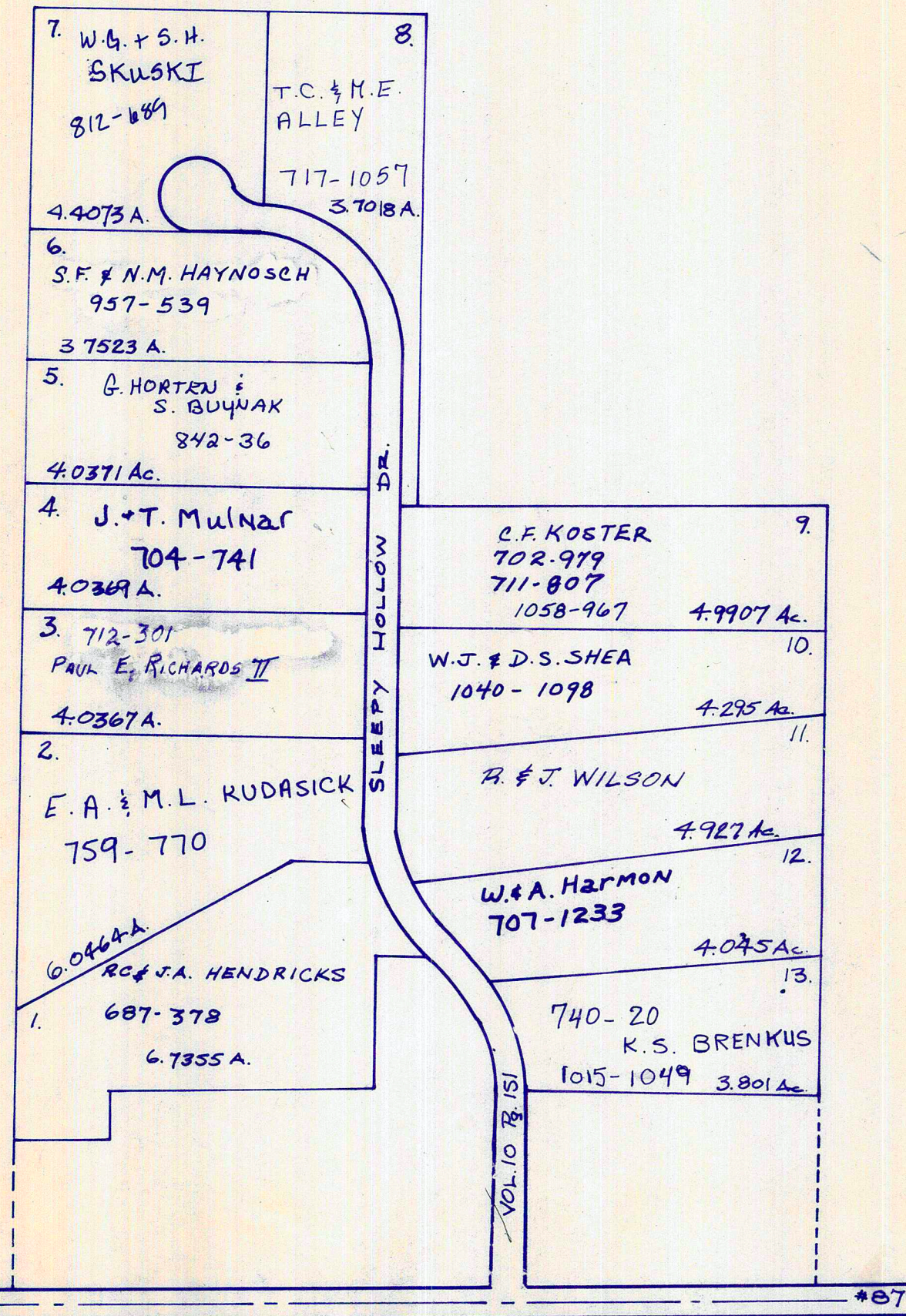

* Inadequate description

JANUARY, 1957
RELATIVE REPRESENTATION

A	B	C	D
E	F	G	H
I	J	K	L
M	N	O	P

RUSSELL-H

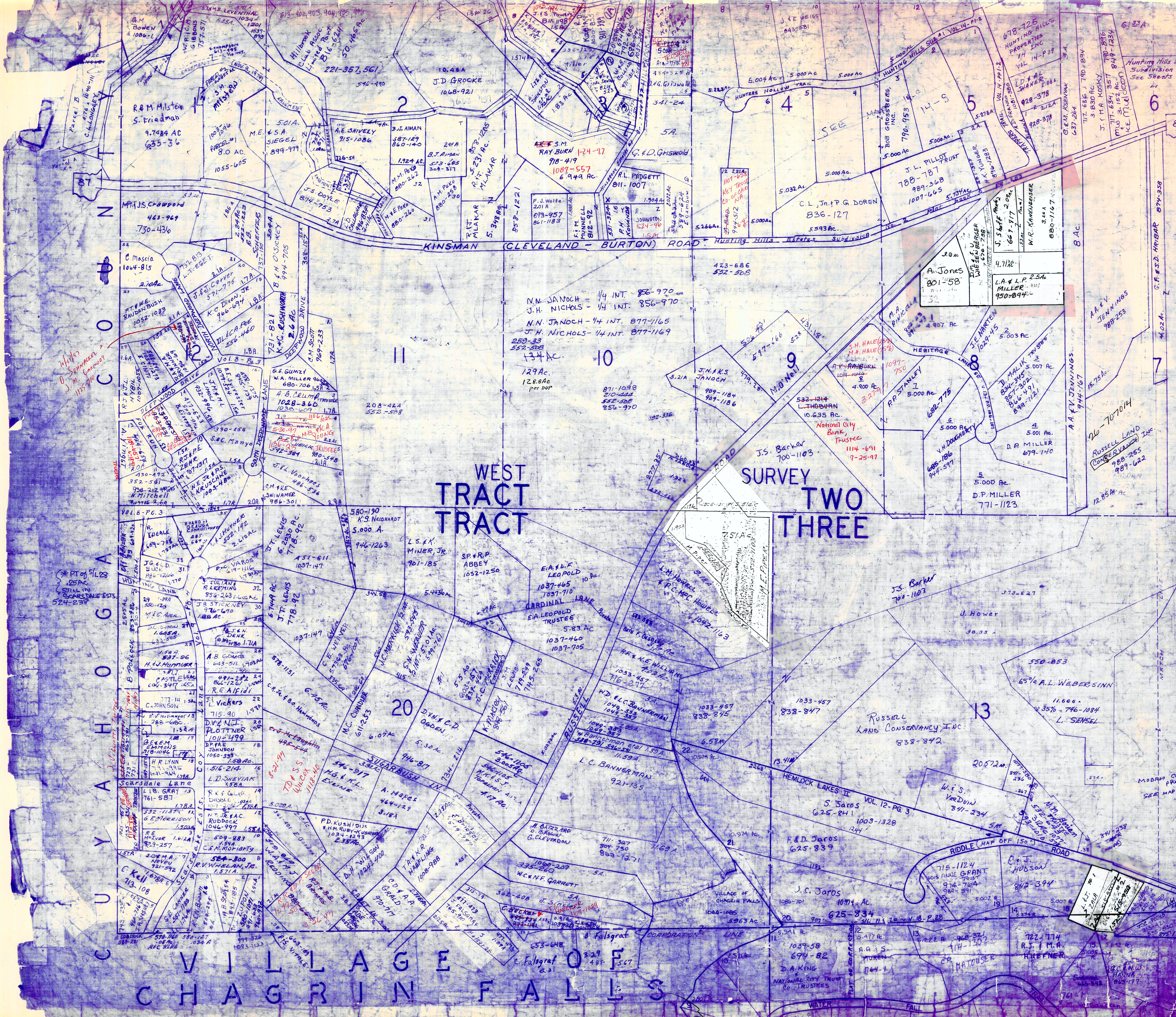

WEST TRACT

SURVEY TWO THREE

SCALE 1" = 300'

*14/10/95
D. Schumaker
J. M. Cannon
11/25/90*

** PT of 51.08
25AC
STILL IN
SCARSDALE ESTS
524-238*

J. V. Quattrone

* Inadequate description

MODRAP CONSERVANCY
FRAMES 1+2
JANUARY 1, 1997
SEE MAP J RELATIVE REPRESENTATION

A	B	C	D
E	F	G	H
I	J	K	L
M	N	O	P

RUSSELL

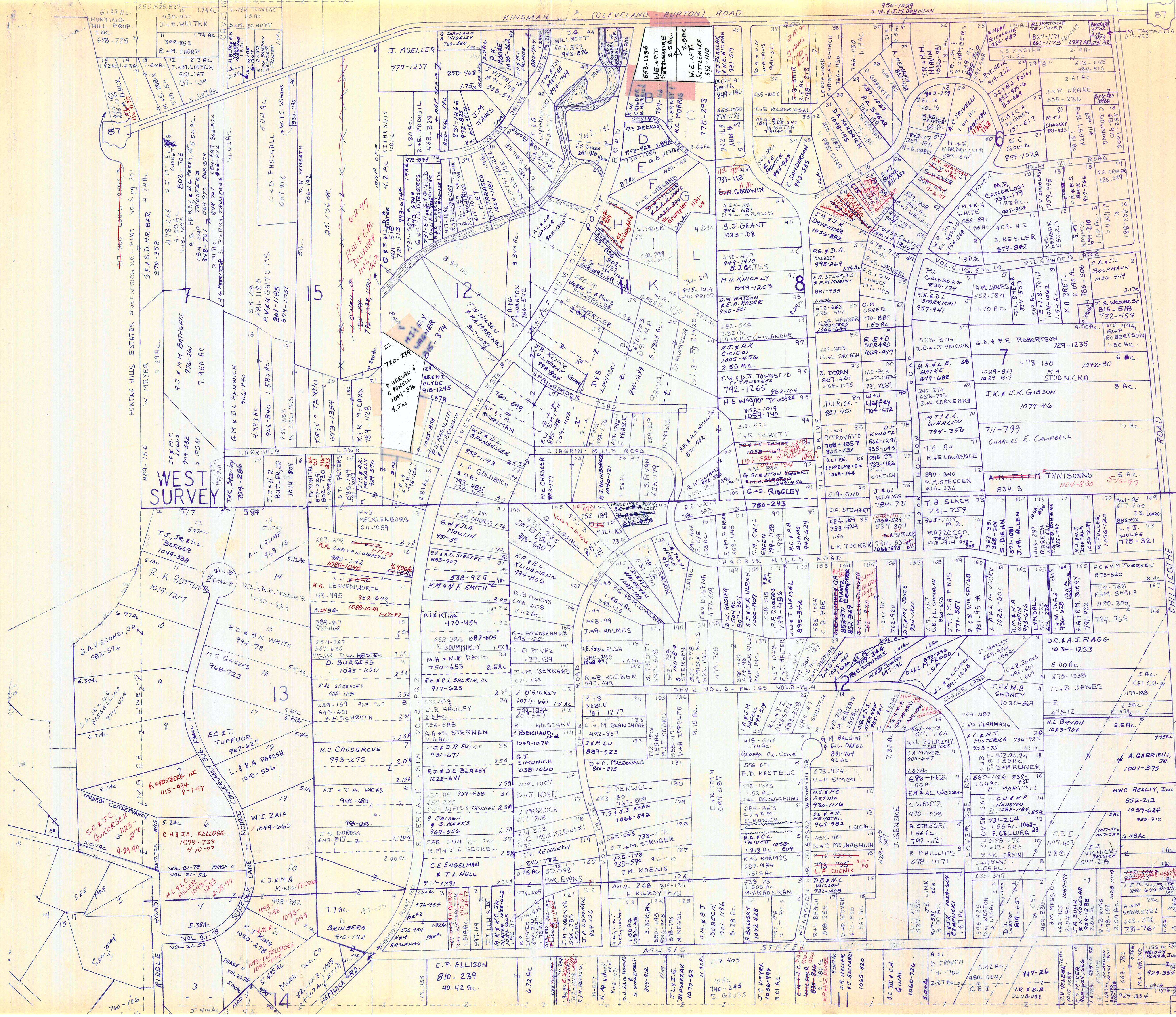

SCALE 1" = 300'

* inadequate description

JANUARY 1, 1997
RELATIVE REPRESENTATION

A	B	C	D
E	F	G	H
I	J	K	L
M	N	O	P

RUSSELL-J

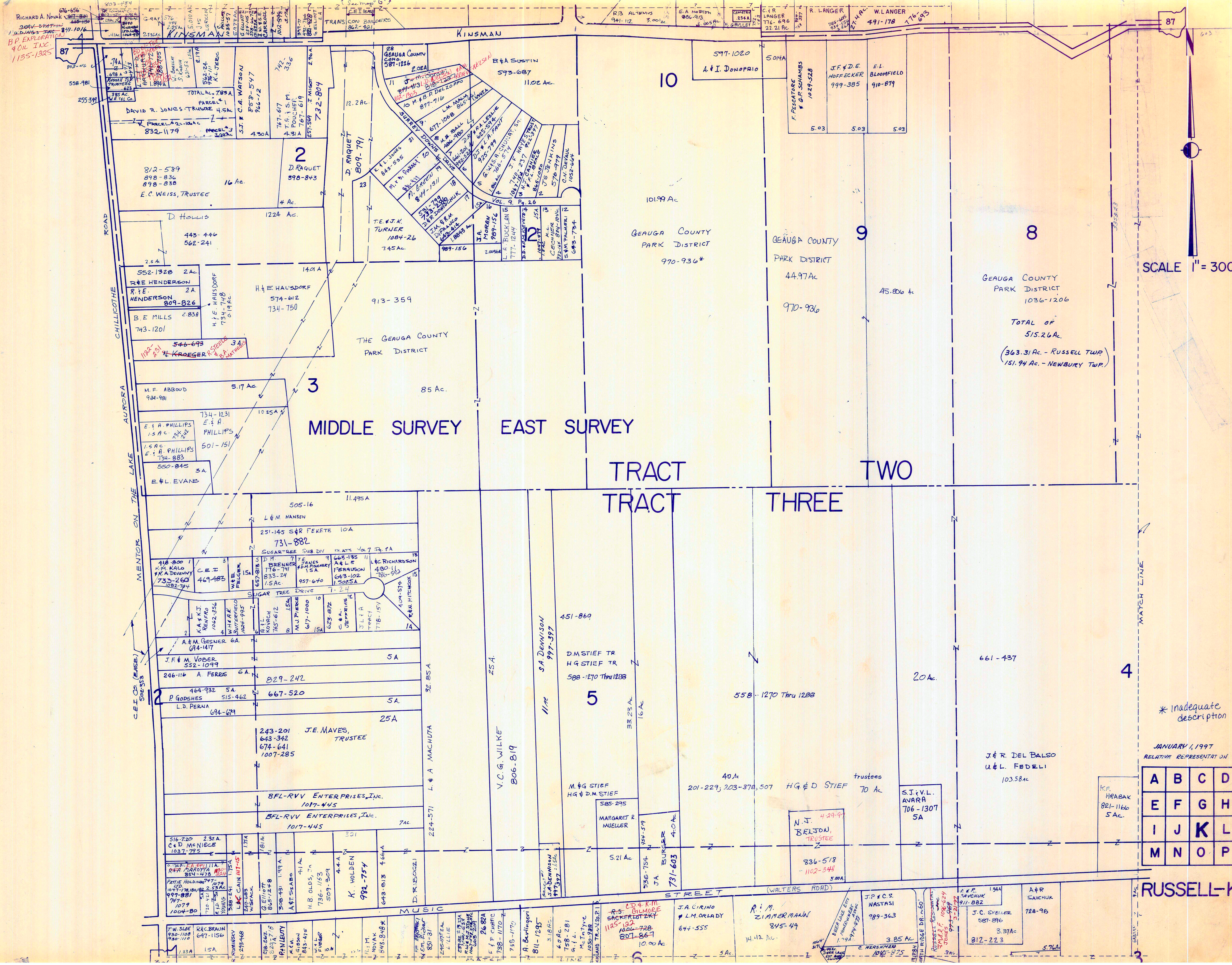

SCALE 1" = 300'

GEUGA COUNTY
PARK DISTRICT
1036-1206

TOTAL OF
515.26 Ac.
(363.31 Ac. - RUSSELL TWP.)
(151.94 Ac. - NEWBURY TWP.)

* Inadequate description

JANUARY, 1997
RELATIVE REPRESENTATION

A	B	C	D
E	F	G	H
I	J	K	L
M	N	O	P

RUSSELL-K

RICHARD A. NOVAK
676-656
3824 STATION
10. DIANE'S TRAC
841-1076
B.P. EXPLORATION
9. OIL INC.
1135-1325

87

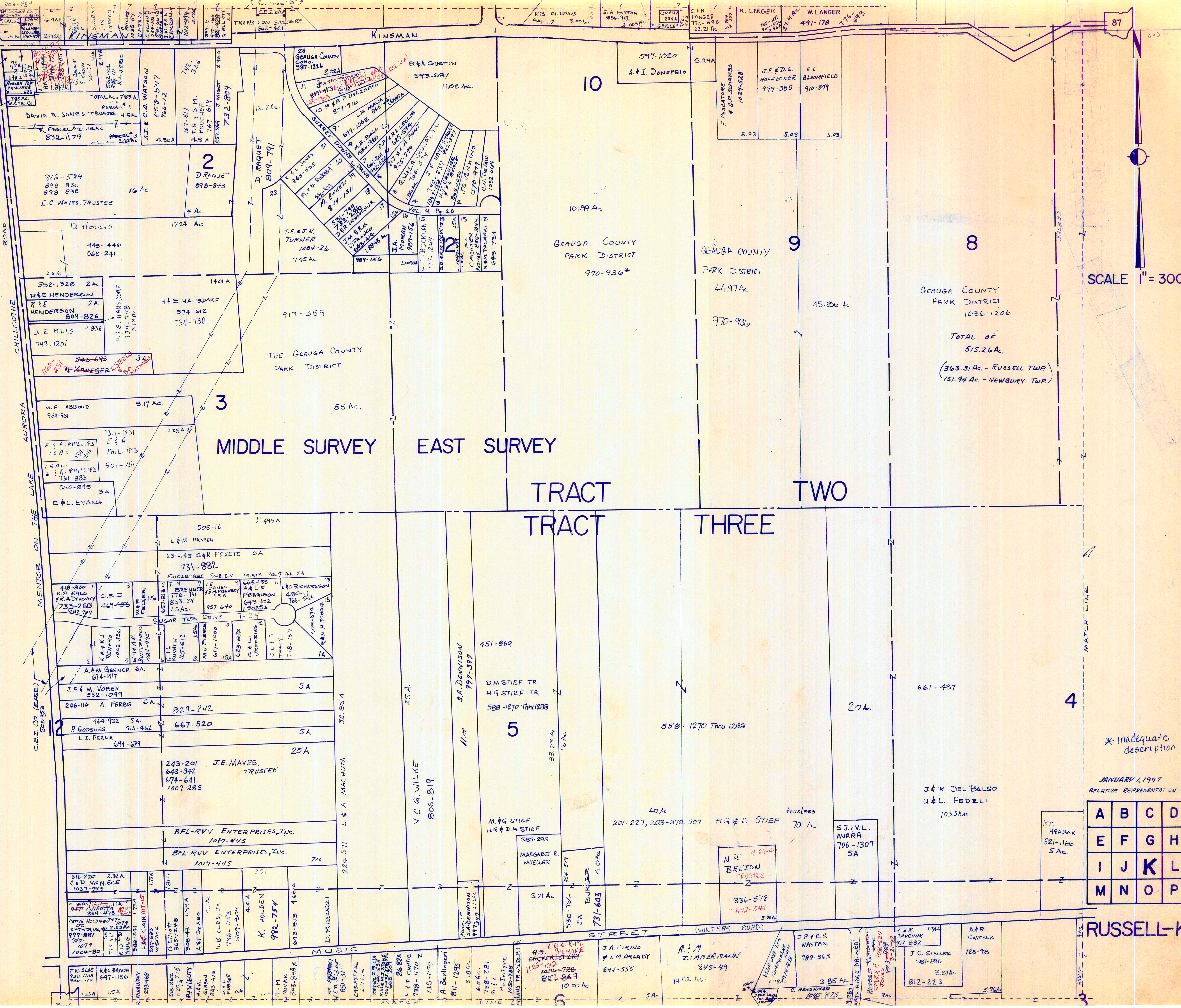

RICHARD A. NOVAK
676-656
3824 STATION
10. DIANE'S TRAC
841-1076
B.P. EXPLORATION
9. OIL INC.
1135-1325

87

CHAGRIN HEIGHTS SUBDIVISION VOL. 3 - PG. 5-6 & 17-18 PLATS

1	GERUGA COUNTY B.O.C. (part of)	621-728	46	R.G. & M.K. COLE	809-438 1104-934	91	P. EA. VAN LENTE	687-64
2	R.W. & L.L. KONDAS	969-458	47	R.G. & M.K. COLE	703-963	92	E. SAVAGE STEELING	942-211
3	"	"	48	R.G. & M.K. COLE	1188, 1192	93	B. S. SCOTT	1029-114
4	D. Man. Fredi	454-896	49	R.G. & M.K. COLE	929-90	94	A. W. GRIFFIN, TRUSTEE	734-545, 847-122
5	"	"	50	"	"	95	A. J. E. T. S. ROCKWELL (part of 90)	774-323
6	E. Unkrich	615-239	51	G. A. LASH	734-1308	96	"	"
7	"	"	52	"	"	97	R. J. J. & L. S. FRAZIER + 1/2	721-562
8	E. Unkrich	800-836, 574-82	53	"	"	98	W. D. GRUBB	665-1309
9	"	"	54	"	"	99	F. J. PIPIK	941-113
10	S. OLLAND	615-238	55	P. H. LOY	734-1304	100	D. Gosh. Nadler	801-748
11	O. DIAMOND	574-575	56	M. L. BLACK	609-837	101	"	"
12	"	"	57	S. WENDL	732-834	102	A. (102 + 728 part of 103) J. M. CLAREN	816-100
13	"	"	58	M. TALLION	553-286	103	F. F. WISNIEWSKI	491-629
14	M. ALSTROM	802-1227	59	K. SCOVON	574-1259	104	"	"
15	"	785-646	60	R. K. VENC	667-685	105	C. J. HUNT + 1/2 # 106, 105	245-542
16	M. Richards	537-536	61	R. C. D. RENTALL	1015-1160	106	"	"
17	"	"	62	M. A. RUPPEL	1034-1339	107	J. F. O'DONNELL + 1/2 # 106	739-1203
18	R. K. LOMBARDI	735-576, 611-780	63	C. L. R. PEBERER	1075-1172	108	T. A. BATHCHELOR part of 105, 106, 107	741-623
19	"	"	64	W. A. OF 64	"	109	B. K. UTTS	737-30
20	N. SIMPSON	508-593	65	B. CLOSE + 1/2 # 106	260-11, 403-23, 957-895	110	G. M. EATON + 0.075 AC. TRUSTEE	729-264, 1047-971
21	"	"	66	E. M. CONNANE	1049-1149, 925-74, 1079-728	111	E. BISSETT J. LANGSTAFF	805-1243, 889-519
22	MESSNER (and part of 23)	1077-593	67	H. D. MERCER	270-362	112	R. W. HERRON	980-738, 679-778
23	E. SCHLANSER	835-108	68	R. J. ZIEGLER	551-568	113	M. JONES, TRUST	930-528, 415-892
24	"	"	69	J. L. LEFFER	683-543	114	A. L. V. McHENRY + 1/2 # 115	679-540
25	F. & B. MAY	824-521	70	T. SASAKI	691-322	115	M. M. MARCH	889-124
26	"	"	71	A. O. DIAMOND - (N. 1/4 P. 14)	776-867	116	"	"
27	V. J. MILLER	237-583	72	B. (See 102A)	"	117	D. S. BROWN	667-924
28	H. Packer, Trustee	733-862	73	A. C. GREEN	997-1013	118	R. G. FRANK & B. BROWNE	1124-870, 679-1175
29	"	"	74	W. P. EDWARDS	751-921, 923	119	E. V. CORLETT	676-1133, 667-33, 38
30	S. MARCEAU	1047-782	75	C. W. HUDSON	731-752	120	"	"
31	"	"	76	P. W. KOOSAR	856-101	121	K. J. SHUTTS	734-266, 769-70, 108-63
32	P. C. HOOPER TRUST UTA.	732-1072, 732-201	77	J. K. BEARD + 1/2 # 78	814-1141	122	"	"
33	"	"	78	B. A. RAYMOND 1/2 # 78	958-823	123	J. H. SPANO	695-892
34	J. A. & P. A. SUZELIS	887-659	79	"	"	124	J. L. & M. L. PHILLIPS (co-trustees, and minor family trust), heirs 1071-941	"
35	"	"	80	M. C. SPRASSER	726-1059, 10	125	H. M. JONES 1/2 # 124, 125	910-209, 424-27, 1710-751
36	"	"	81	F. G. & M. J. MILLER	789-259	126	G. FRAPPET	766-544
37	J. TRUDICK + N. 1/2 of S/L 36	629-930	82	M. J. YOORHEES	878-445, 623-46	127	"	"
38	A. A. GRUZD	733-50	83	C. FERRETTE TRUSTEE	848-539, 537-843	128	A. ANIRO	1068-496
39	M. L. WEBER + 1/2 # 40	1185-1185	84	K. & J. D. SHUTTS	734-258, 553-114, 1060	129	L. J. GARRETTA	931-591
40	K. T. BLECHER + J. W. THOMPSON 1/2 # 40	978-295	85	H. J. PHILLIPS	1015-1160	130	M. De SANTIS	430-640
41	"	"	86	G. M. WYVILLE	857-944	131	W. P. DORAN	1059-140
42	R. P. MOWLS	836-36	87	S. A. FOULIOT	1048-1131	132	D. R. HOLLINGSWORTH	731-536, 693-942, 897-1144
43	"	"	88	D. T. CONLEY	629-538	133	F. F. BLANCK	694-1418
44	S. C. WILBERG	809-428, 1104-934, 5-1547	89	R. VINCE	1070-984	134	T. R. J. WACZYRZY	946-100, 805-1274
45	"	"	90	F. EA. VAN LENTE	687-64	135	T. S. MCCARTHY	502-1035

CHAGRIN FALLS

136	R. W. OWEN	1118-1006	136	M. G. GRATZL	855-557	256	J. E. JOHNSON	46-257	812-508
137	S. SCHMIDT & P. SCHMIDT	373-455, 683-532	137	J. SHAPIRO	1081-512	257	E. M. SHAKLEY	1/2 # 258	1008-104
138	J. NELSON	922-445	138	D. A. WALLACE	1053-974	258	F. K. KING	"	706-1070
139	SINDELAR (Leasing 1/2 of 132)	"	139	R. E. BEAUGER & M. A. NAYE ZADACH	1014-854	259	F. L. KING	"	706-1070
140	J. G. BYRNE + 1/2 # 139	718-909	200	"	"	260	V. REITZ HILL	"	1005-803
141	R. K. TROFF 1/2 of 142	501-385	201	K. S. WELLMAN + 1/2 # 200	903-232	261	D. R. DAVIS 1/2-262	"	613-85
142	N. JOHNSON & K. ROGERS (CO-TRUSTEES)	803-549, 835-559	202	W. L. & B. G. STREET	994-437	262	"	"	789-914
143	"	631-1094	203	"	"	263	E. W. & D. WYMS 1/2-262	"	593-716
144	J. J. ALMASY (part of 141)	788-183	204	P. M. EARLY + 1/2 # 203 + 1/2 # 205	470-603	264	D. V. SUTLIF	"	1070-321
145	E. J. KOSTULA	980-242, 479-806, 898	205	T. S. MARSH & G. H. 3/4 # 205 + 1/2 # 206	924-872	265	T. C. J. M. WILLIAMS	"	950-685, 1098-1177
146	M. C. JANTZ	776-986	206	"	"	266	G. F. M. O'BRIEN, K. L. KAPROWSKI	"	"
147	B. J. & B. CAIN	981-333	207	R. & R. CRDWELL 1/2 # 206 + 1/2 # 208	746-809	267	G. A. & K. A. GILWAY	"	647-958
148	J. KENNETH HOWELL	687-422	208	"	"	268	"	"	"
149	"	"	209	S. TAMBAL & W. WEBER 1/2 # 208 + 1/2 # 210	880-735, 1079-722, 885-221	269	"	"	"
150	P. MARZ & J. J. MARZ	876-382, 362-333	210	K. R. Schmelchel	623-100	270	"	"	"
151	D. J. EGLESTON	879-276	211	"	"	271	C. E. FINCH	"	444-86
152	C. A. & M. L. LECHTY	859-1189	212	P. B. MCCLAIN 919-878, 884-889	815-1277	272	C. S. BLAKE & J. L. PINKETT	"	967-462
153	H. C. Rankin	785-653	213	I. Spehar + 1/2 # 214	1062-185	273	S. A. & L. H. SCHLAKER	"	1049-800
154	L. M. AHLMAN	1045-889	214	M. B. & L. M. E. TAFT 1/2 # 214	1022-924	274	"	"	900-262, 568-527
155	"	"	215	"	"	275	S. J. & P. T. FURY	"	925-583
156	"	"	216	M. F. D. MANN	716-1020	276	T. F. & M. L. WENNERSTROM	"	841-156
157	J. F. & E. WOODRINGTON-WHITE	1081-1385	217	"	"	277	"	"	705-1358
158	D. & D. BARRISALL	974-22, 285-172	218	J. F. LEVY	770-255, 703-652	278	W. K. LOUISWAY	"	272-630, 437
159	T. & A. M. FARJAD	1035-644	219	"	"	279	D. M. VOSS	"	590-1217
160	+ 1/2 # 161 T. A. M. FARJAD	1035-662	220	W. F. & K. A. SENG	887-154	280	C. B. STULL	"	1126-349
161	S. KRIDER	378-273	221	L. E. HEMLOCK	911-808	281	H. K. STEVEN + 1/2 # 282	"	1052-202
162	W. H. WELLS + 1/2 # 161 S. LYON	1136-1159	222	J. M. & C. M. PANZERO (w. 1/2 # 222)	968-442	282	"	"	285-188, 1008-581
163	P. S. & K. Z. DEUTSCH	980-128	223	"	"	283	T. N. TRUMP TUCKER + 1/2 # 282	"	911-74
164	"	"	224	C. THOMAS 1/2 # 225 + 1/2 # 229	304-20	284	T. T. BLAIR	"	895-675
165	part of 164 + J. G. & S. B. J. KOTRISH	789-1122, 954-250	225	"	730-427	285	"	"	524-176, 940-111
166	C. B. & J. D. KLEIN	1002-121	226	N. S. ALEXANDER + 1/2 # 225	727-825	286	S. K. AN ARTHUR 1/2 only	"	558-1060, 818-373
167	"	"	227	D. V. SUTLIF	593-716	287	S. I. A. ARTHUR + 1/2 # 286	"	814-71
168	D. C. McCahon	800-499	228	"	"	288	C. B. KNOWLES, JR.	"	834-824
169	D. C. McCahon	984-684	229	J. H. MARSHALL 3/4 only	876-1105	289	"	"	824-540
170	"	"	230	D. S. B. DOMORACKI + 2/3 # 230 + 1/2 # 231	776-215	290	"	"	844-433, 835-520
171	K. L. FORD, JR.	768-1177	231	"	"	291	"	"	844-433, 835-520
172	"	"	232	E. M. KONIG + 1/2 # 231 + 1/2 # 233	512-941	292	"	"	844-433, 835-520
173	J. T. HARGRAVE	914-1101	233	"	"	293	"	"	844-433, 835-520
174	"	"	234	R. D. GILBERT + 1/3 # 235	611-679	294	"	"	844-433, 835-520
175	C. R. WENYUELLER	717-504	235	"	"	295	"	"	844-433, 835-520
176	B. D. & C. J. KENNEDY East 30' of 177	1129-1513	236	J. M. RUNGE + 1/2 # 235	617-357	296	"	"	844-433, 835-520
177	1/2 # R. B. FIREMAN	857-903	237	M. Vachhees + 1/2 # 238 + 802-752	818-492	297	"	"	844-433, 835-520
178	"	"	238	S. C. & C. J. ZACHEM	730-926	298	"	"	844-433, 835-520
179	"	"	239	"	"	299	"	"	844-433, 835-520
180	J. C. & M. M. GULLO + 1/2 # 181	920-303	240	"	"	300	"	"	844-433, 835-520
181	"	"	241	J. J. BROYLES 1/4 # 242 + 60' of 240	814-874	301	"	"	844-433, 835-520
182	K. L. LADLEY 1/2 # 181 + 1/2 # ELM RD.	811-150	242	A. F. WALKER	720-1083, 110	302	"	"	844-433, 835-520
183	R. S. Nowak	702-97	243	B. J. CHAMBERLAIN + 1/2 # of 242	844-97	303	"	"	844-433, 835-520
184	"	"	244	F. J. & R. A. DIROSA	867-1	304	"	"	844-433, 835-520
185	P. D. NAGIE + 65' of 184	591-1007	245	"	"	305	"	"	844-433, 835-520
186	L. BARRISALL	786-581, 757-312	246	M. J. WHITMAN	565-84	306	"	"	844-433, 835-520
187	"	"	247	J. J. & L. J. SHELTON	742-944	307	"	"	844-433, 835-520
188	"	"	248	"	"	308	"	"	844-433, 835-520
189	M. G. GRATZL	855-557	249	J. G. ALBERT + 1/4 # 250	802-25	309	"	"	844-433, 835-520
190	"	"	250	K. S. HARROLD & C. J. REINHART	682-278	310	"	"	844-433, 835-520
191	"	"	251	"	"	311	"	"	844-433, 835-520
192	"	"	252	M. J. TURNER	270-536	312	"	"	844-433, 835-520
193	1/3 Interest + 1/4 Interest 1071-4914, 1085-1185	"	253	M. D. BROWN + 1/4 # 252	589-1000	313	"	"	844-433, 835-520
194	M. G. GRATZL	855-557	254	B. HANKINS	971-478	314	"	"	844-433, 835-520
195	"	"	255	K. A. P. CONRAD	143-1094	315	"	"	844-433, 835-520

11-20-97

1-S. K. CONLEY 834-1052 - TRADUPLICATE, 70 AC. - DEED, 699 AC.
 2-L. BARRISALL 757-312 - 1339 AC. - N. 786-581
 3-S. K. CONLEY 756-1192 - FRONTAGE 3785' DEED + 45' AC. TAX DUPLICATE - 28 AC. - 244.

TRACT THREE

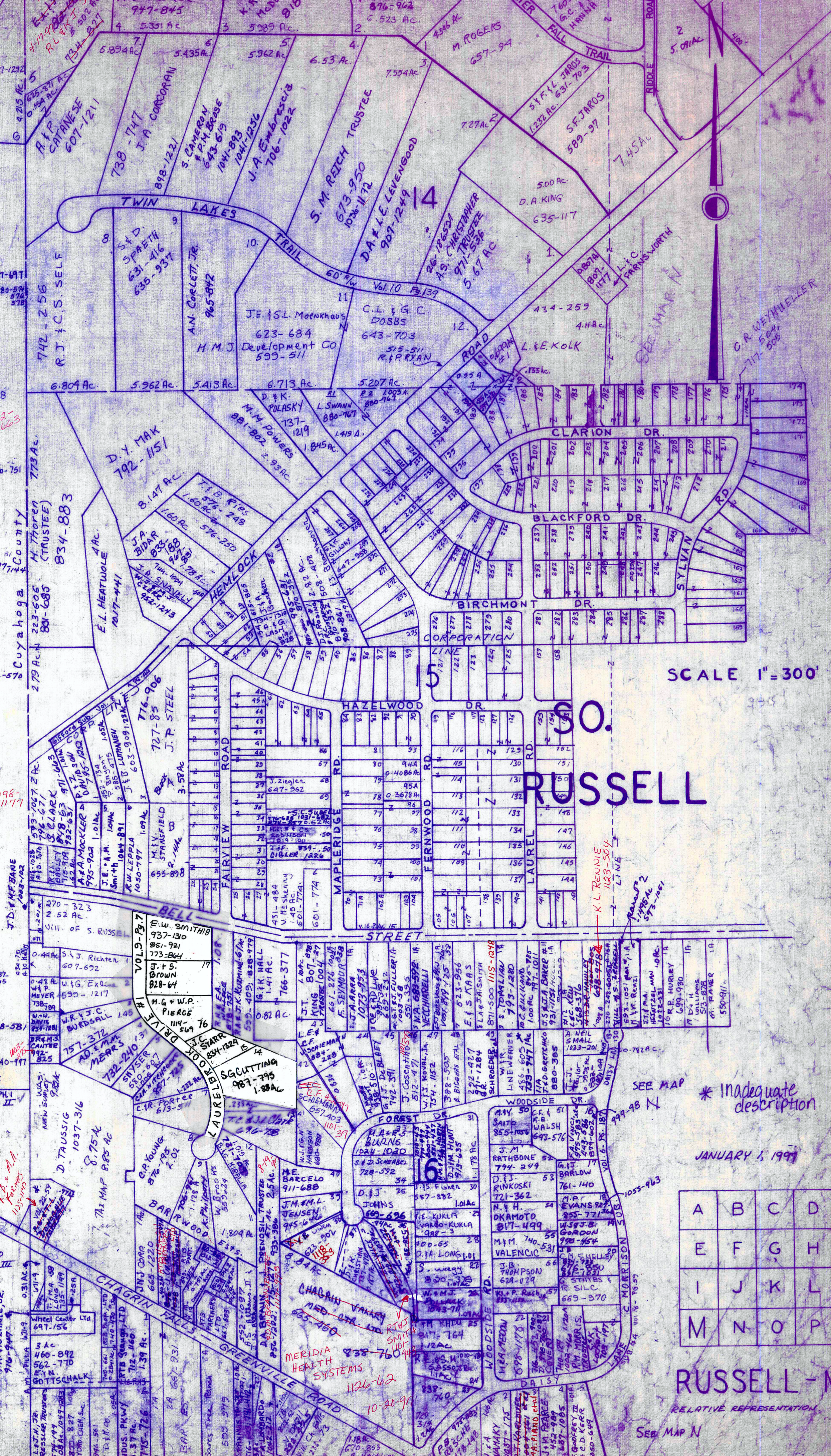

SCALE 1"=300'

SO. RUSSELL

* Inadequate description

JANUARY 1, 1997

A	B	C	D
E	F	G	H
I	J	K	L
M	N	O	P

RUSSELL - M

RELATIVE REPRESENTATION

SEE MAP N

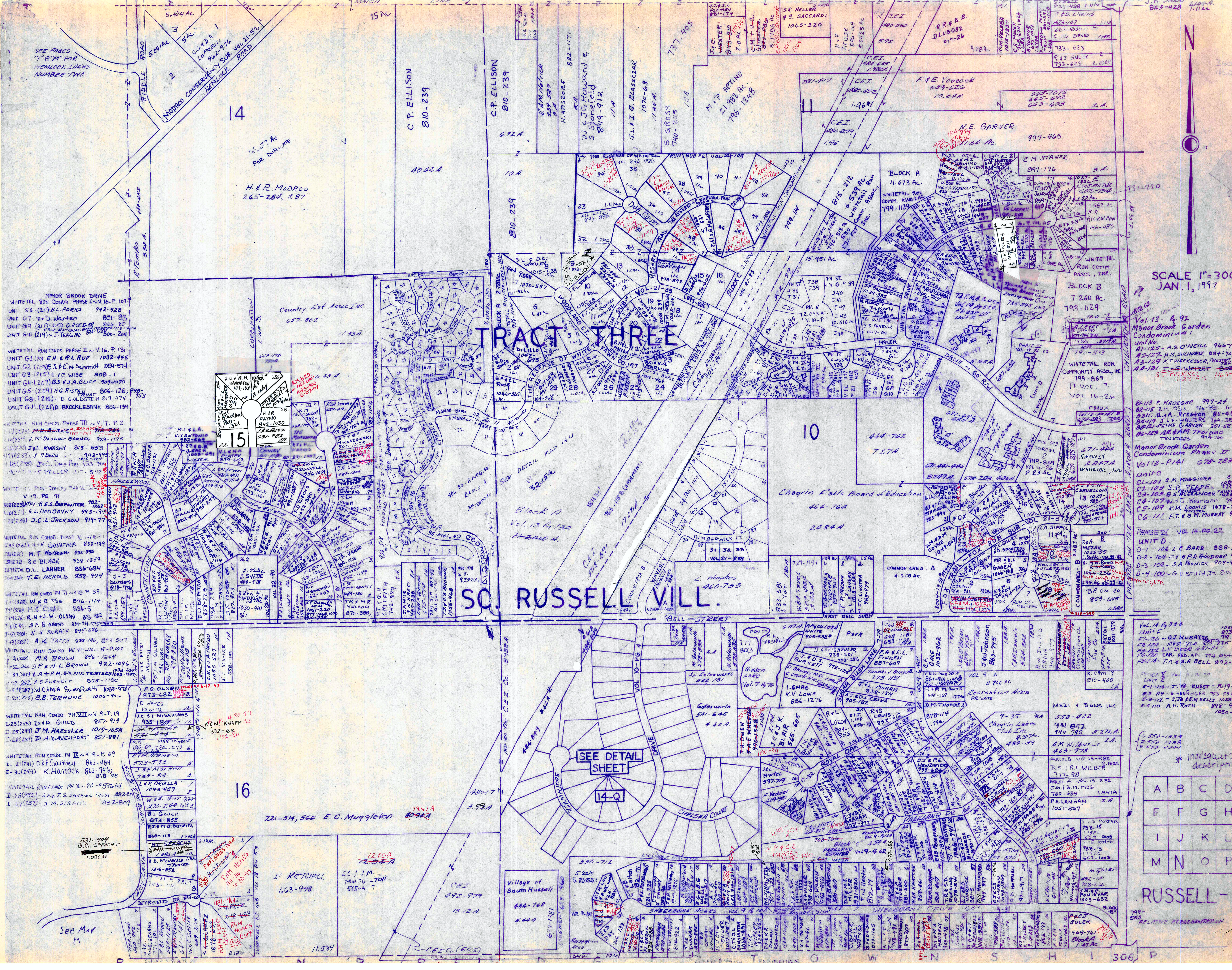

TRACT THREE

SO. RUSSELL VILL.

MANOR BROOK DRIVE
 WHITETAIL RUN CONDO PHASE I VOL 16-P. 107
 UNIT G6 (21) M.L. PARKS 942-928
 UNIT G7 P.D. NORTON 801-833
 UNIT G9 (217) T.D. GARDNER 825-830
 UNIT G10 (219) J. TEAGUE 800-206

WHITETAIL RUN CONDO PHASE II VOL 16-P. 131
 UNIT G1 (20) E.H. & R.L. RUF 1032-445
 UNIT G2 (209) E.S. & P.W. SCHMIDT 1059-674
 UNIT G3 (205) L.C. WISE 808-1
 UNIT G4 (207) B.S. & J.A. CLIFF 909-1070
 UNIT G5 (204) R.G. RISTO 806-126
 UNIT G6 (215) H.D. GOLDSTEIN 817-474
 UNIT G11 (221) D. BROCKLEBANK 806-134

WHITETAIL RUN CONDO PHASE III VOL 17-P. 21
 UNIT G12 (225) M.D. BURKE 944-796
 UNIT G13 (217) V.M. DOUGLAS-BARNES 928-1175
 UNIT G14 (224) J.V. KWASNY 815-453
 UNIT G15 (230) S. P. JONES 943-995
 UNIT G16 (238) J.C. DEE 803-304
 UNIT G17 (214) H.E. PELLER 817-510

WHITETAIL RUN CONDO PHASE IV VOL 18-P. 39
 UNIT G18 (228) W.B. ROE 876-1114
 UNIT G19 (218) M.C. CLEGG 834-5
 UNIT G20 (216) R.H. & W. OLSON 825-902
 UNIT G21 (229) S.P. BIRBONS 834-741
 UNIT G22 (280) N.V. SCARFE 845-680
 UNIT G23 (282) A.K. JAFFA 838-196
 UNIT G24 (281) A.K. JAFFA 838-196
 UNIT G25 (283) M.R. BROWN 876-1264
 UNIT G26 (284) D.P. & N.L. BROWN 922-1094
 UNIT G27 (285) A.A. & R.M. GOLNIK-TRUMBS 1023-1127
 UNIT G28 (286) A.S. BURNETT 805-1780
 UNIT G29 (287) W.C. & M.A. SWENERTH 1069-978
 UNIT G30 (288) B.B. TERHUNE 1001-711

WHITETAIL RUN CONDO PHASE V VOL 19-P. 19
 UNIT G31 (289) D.P. GUILD 857-919
 UNIT G32 (290) J.M. HAESSLER 1019-1058
 UNIT G33 (291) D.A. DAVENPORT 857-881

WHITETAIL RUN CONDO PHASE VI VOL 19-P. 69
 UNIT G34 (292) D.P. GUILD 863-484
 UNIT G35 (293) K. HANCOCK 863-946
 UNIT G36 (294) K. HANCOCK 863-946

Country Est Assoc Inc
 657-802

221-514, 566 E.C. Muggleton 7447A
 8094A

12,00A
 7204A

E KETCHALL
 663-948

EC JIM
 MURPHY-TON
 515-49

Village of South Russell
 484-768

484-768
 544A

675-1381

13,12A

492-974

480-17
 3,53A

11,524

SCALE 1"=300'
 JAN. 1, 1997

Vol 13 - 4, 92
 Manor Brook Garden
 Condominium I
 Unit No. 11-125 - A.S. O'NEILL 966-1349
 11-127 - H.M. SULLIVAN 884-704
 11-129 - K.T. WELLSER TRUSTEE 891-725
 A.A. 181 - T.E. WELLSER 800-494
 S.J. BRISKEE 800-494
 1105-1143

Vol 13 - 4, 92
 Manor Brook Garden
 Condominium Phase II
 Unit No. 13-101 - C.M. MAGGIORE 882-425
 13-102 - S.P. BEAFF 882-889
 13-103 - B.S. RYLANDER TRUSTEE 516-516
 13-104 - J. KEMMAN 797-69
 13-105 - K.M. LOMIS 1075-209
 13-106 - F.E. S.M. MURRAY 954-36

PHASE II VOL 14-P. 22
 UNIT D
 D-1 - 106 L.C. BARR 888-157
 D-2 - 104 J.W. & P.A. DODDGE 516-516
 D-3 - 102 - S.A. RANICK 909-921015
 D-4 - 100 - G.O. SMITH, JR. 815-288
 PHOTOCOPY, LTD.

Vol 14-P. 34
 UNIT E
 E-1126 - G.T. HUBBARD 1066-288
 E-1127 - R.F. VOE 888-735
 E-1128 - L.W. DODDGE 485-877
 E-1129 - CAR. FED. SF. 774-1054
 E-1130 - T.A. & S.A. BELL 892-444

Vol 14-P. 34
 UNIT F
 F-1126 - J.M. RUST 1019-1077
 F-1127 - E. HEMINGER 753-552
 F-1128 - S.J.R. KELLS 1088-1111
 F-1129 - A.H. ROTH 848-981
 1050-1200

1,533-1335
 3,559-1338
 3,559-1341

* Incomplete description

A	B	C	D
E	F	G	H
I	J	K	L
M	N	O	P

RUSSELL-N

RELATIVE REPRESENTATION

TRACT THREE



FLORENCE A HAYES 5033 V.12. P.19

PLEASANT ACRES SUB'DN NO. 2 VOL. 6 P. 35 2 1/4

1117-754 R. BOWEN

M.E. & J.L. FARROW VOL. 304 Pgs. 239+241 "Lake Louise" Sub'n Vol. 7 pg. 64

Lot	Vol.	REV. MATERNI
1	589	G.M. YAEBER
2	754	REG. GENBERG
3	707	DEL. ROMAN
4	477	G.C. GOODRICH
5	378	G.A. BAMBERGER
6	827	K.T. MA KESSLER 917-218
7	501	P.H. MILLS
8	843	H. BAKER 889-1319
9	678	S.R. & S. SADLER 677-949
10	702	S.A. Sadler
11	537	G. MARIANO 868-941
12	784	N.E.D. BARNHART
13	813	K. & J. FOGLE

SCALE 1"=300'
JAN. 1, 1947

14	985	SE. R. STANCZYK
15	378	A.K. MALMQUIST
16	911	"
17	911	E. & R. MORONEY, TRUSTEES; 997-389
18	553	M.E. RIEGEL
19	804	R.W. & M.D. SCHOENFELD
20	840	R.N. RUDOLPH
21	582	R.D. LEWSON
22	580	W.C. WETHERHEAD
23	486	LAKE LOUISE SUB
24	562	E.A. OTTEN
25	342	S.K. HOLLIES
26	741	G.T.M. JENKINS
27	11	"
28	942	G.W. F.P. MYNCHENBERG
29	822	C. ZIEGLER
30	550	T. J. JOHA
31	572	3 1/4
32	851	T.E. S.E. HERBENER
33	729	B. SCHNEFFER
34	463	E. SCHEFFIELD
35	772	R.W. & C.S. MOBLEY, JR.
36	538	G.G. E. J. SEE
37	832	T.J. MDANIELS
38	748	KEDDY BRUKER
39	748	1135
40	574	J.B. TRIPP
41	914	D.F. & B. COOPERIDER
42	741	G.D. BORTON
43	771	G.D. NITNER
44	801	E.J. MATHEWS
45	728	J. COLEMAN
46	728	H.L. BAKER 944-740
47	684	C. HANSON 933-110
48	410	W.A. GODWIN
49	520	A.G. SMITH
50	133	H.E. JOHNSON, TRUSTEES
51	731	A.D. KAUSE
52	340	C.D. STEPHENS 997-877
53	854	R. MYERS & T. NEWMAN
54	494	L.B. PAYNE
55	862	H.D. MARRA
56	673	E. GUTTSCHALK
57	395	A. NICOL
58	662	T.V. RIEHL
59	538	C.S. JENSEN, TRUSTEE
60	849	M.K.L. THOMPSON
61	980	S.A.B. KOHN
62	64	"
63	754	H.G. & F.R. DE REC
64	67	"
65	69	"

66	69	"
67	69	"
68	69	"
69	69	"
70	69	"
71	69	"
72	69	"
73	69	"
74	69	"
75	69	"
76	69	"
77	69	"
78	69	"
79	69	"
80	69	"
81	69	"
82	69	"
83	69	"
84	69	"
85	69	"
86	69	"
87	69	"
88	69	"
89	69	"
90	69	"
91	69	"
92	69	"
93	69	"
94	69	"
95	69	"
96	69	"
97	69	"
98	69	"
99	69	"
100	69	"

A	B	C	D
E	F	G	H
I	J	K	L
M	N	O	P

RUSSELL-O
RELATIVE REPRESENTATION

VILLAGE OF SOUTH RUSSELL
WASTE WATER TREATMENT
PLANT SITE
5.440 A.
(0.29 A. BAINBRIDGE TWP.)

BAINBRIDGE TOWNSHIP
RUSSELL TOWNSHIP

VOL. 9 - PG. 101

SHEERBROOK ACRES

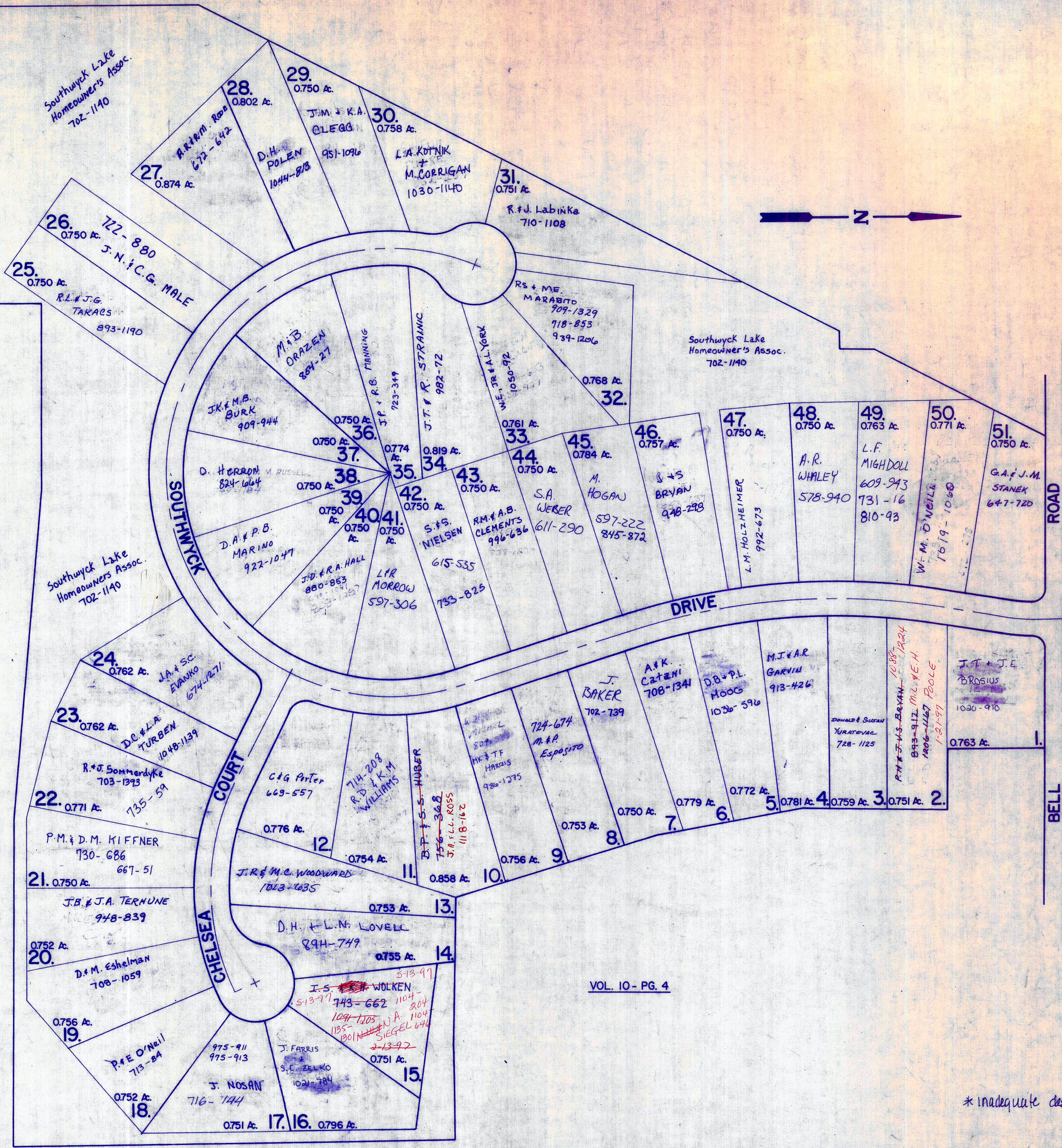

VOL. 10 - PG. 4

SHEERBROOK ACRES NUMBER 2

JAN. 1, 1997

* inadequate description

RELATIVE REPRESENTATION

AMENDED
HILLBROOK CONDOMINIUM

- VOL. 20 - P. 119
- Unit A - J. A. HARRISON 911-712
 - Unit B - " " " "
 - Unit C - J. C. PRICE 617-1107
 - Unit D - G. W. HAYS, TRUSTEE 1003-375 1062-956
 - Unit E - R. A. SCHEPENS 597-536
 - Unit F - WE. OBERDORFER, TRUST; H. E. FRIEDMAN 717-1024, 1063-927
 - Unit G - N. CITY BANK 799-1000
 - Unit H - M. D. FRIEDMAN 967-1097
 - Unit I - M. D. FRIEDMAN 967-1097
 - Unit J - SOCIETY NATIONAL BANK OF CLEVELAND 643-66
 - Unit K - TIM BLAIR, TRUSTEE 790-1032, 945-1242
 - Unit L - M. N. LAMMERS 858-1314
 - Unit M - K. B. SHERWIN 959-168
B. S. GARSON 1092-04 2-14-91

*UNIT C HEERICK
C.W. HEERICK
S.T.G. HEERICK
184-1106*

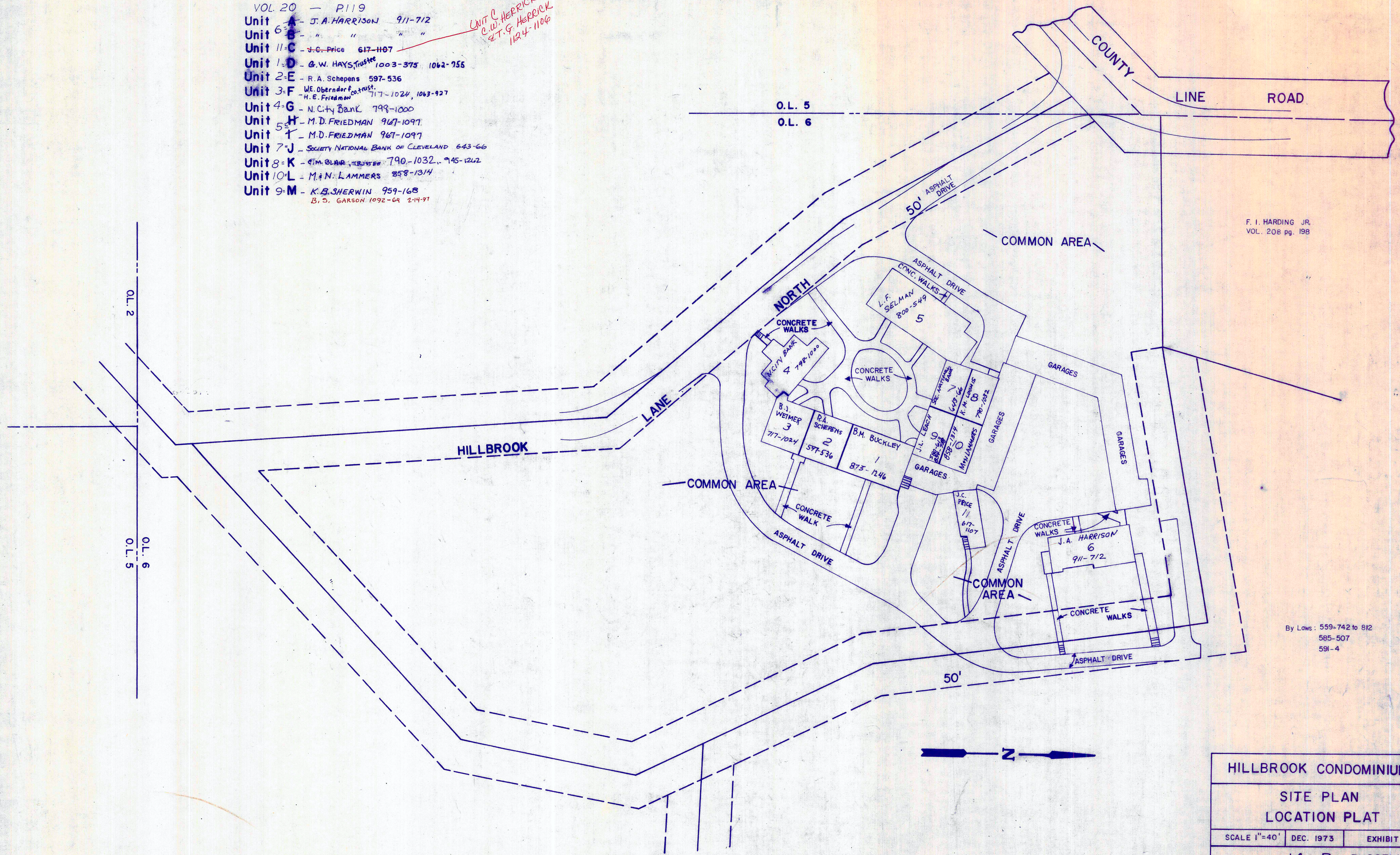

F. I. HARDING JR.
VOL. 208 pg. 198

By Laws: 559-742 to 812
565-507
591-4

HILLBROOK CONDOMINIUM		
SITE PLAN		
LOCATION PLAT		
SCALE 1"=40'	DEC. 1973	EXHIBIT B
14 - R RUSSELL		

Recorded Vol. 10 pg. 39
AMENDED VOL. 20 - P. 119 8-11-92

JAN. 1, 1997

RELATIVE REPRESENTATION
* Inadequate description

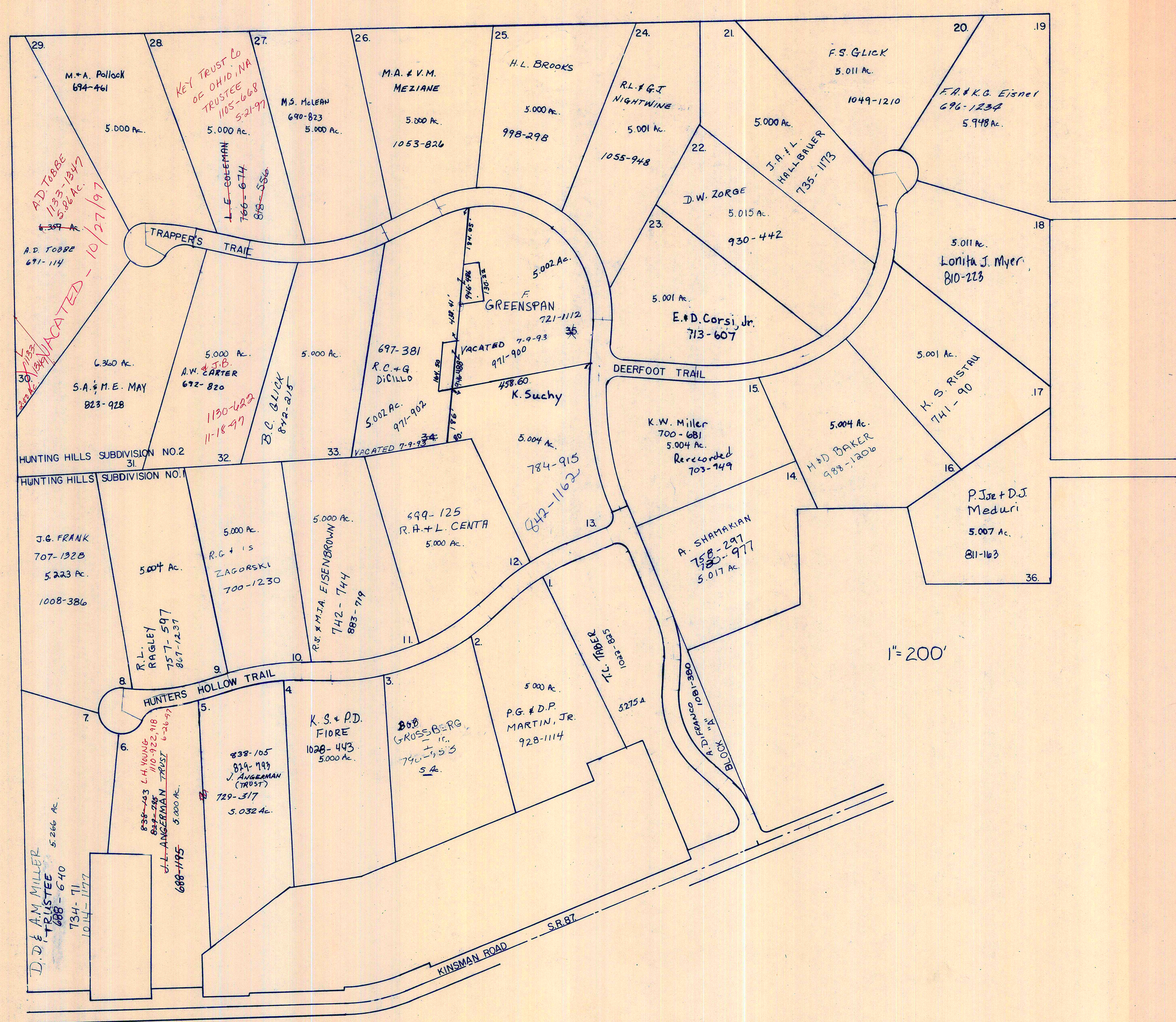

HUNTING HILLS SUBDIVISIONS. 1&2.
 no.1. vol. 14 pg. 1-2.
 no.2. vol. 14 pg. 17-19.
 JAN 1,

HUNTING HILLS PROPERTIES, INC.

* Inadequate description

JANUARY 1, 1997
 RELATIVE REPRESENTATION

SOUTH RUSSELL VILLAGE
TRACT 3

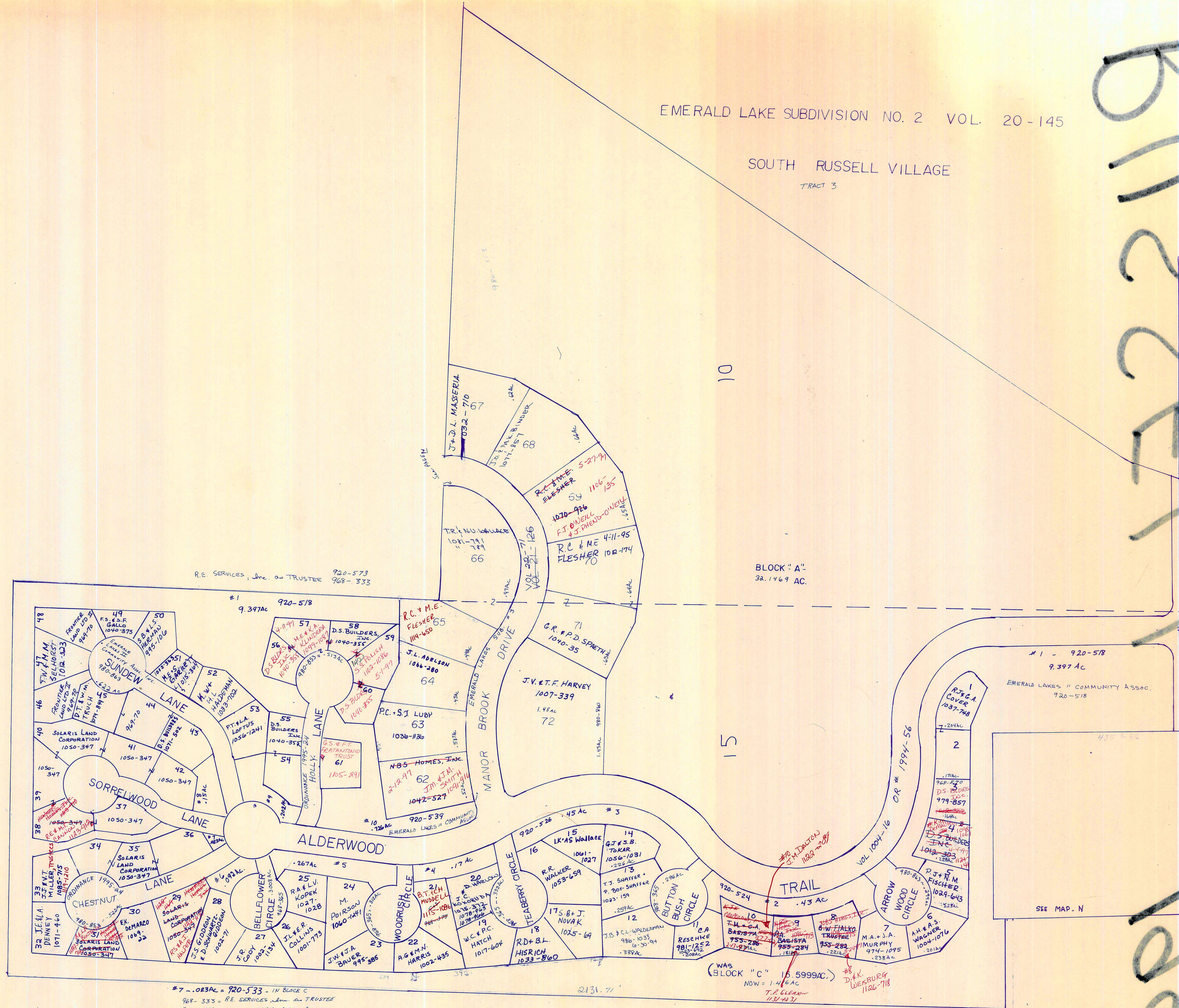

#7 - .083 AC = 920-533 - IN BLACK C
 968-333 = RE SERVICES, Inc. a TRUSTEE
 968-361 = EMERALD LAKES DEV. INC.
 968-365 = EMERALD LAKES II COMMUNITY ASSOC. INC.
 980-853 = EMERALD LAKES DEV. INC.
 980-863 = EMERALD LAKES II COMMUNITY ASSOC. INC.

(WAS BLOCK "C" 16.59999 AC)
 NOW = 1.46 AC
 T.R. CLEGG
 4/31/43

SCALE 1" = 100'
 JANUARY 1, 1997
 RELATIVE REPRESENTATION
 CK. SUBDIVISION PLAT VOL. 20-Pg. 145

RUSSELL
 1997
 BELL ROAD